

Barbara Council
www.marbart.net
marbalous@gmail.com
(616) 828-7321

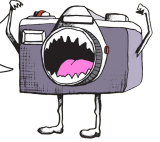

Employment history

May 2012 – present: Freelance Artist <i>Print illustrations, portraits, photography & film making</i>	United States
Dec. 2013 – present: John G. Shedd Institute for the Arts <i>Stewardship Assistant / Community & Corporate Relations</i>	Eugene, OR
Jan 2017 – present: Whiteaker Printmakers <i>Community Outreach</i>	Eugene, OR
June – Nov. 2017 Oregon Parks & Recreation Dept. <i>Visitor's Experience Assistant</i>	Corbett, OR
January 2014 – August 2016: Maude Kern's Art Center <i>Drawing and Painting Instructor</i>	Eugene, OR
July 2010 – Nov. 2013: Grand Rapids Children's Museum <i>Facilitator, instructor, programs coordinator, and exhibits artist</i>	Grand Rapids, MI

Education

Kendall College of Art and Design of FSU May 2012; Bachelor Fine Arts in Illustration; photography minor Cum laude honors, president's list 2010-2012 Illustration Club vice president 2011-12	Grand Rapids, MI
Kirtland Community College 2007 – 2009 Fine arts and photography President's list 2007-2009	Roscommon, MI
Gaylord High School Cum laude honors, graduation 2007 Cross country varsity team captain 2006-7 Softball varsity team captain 2007	Gaylord, MI

Professional Qualifications include the following:

- Knowledge of a variety of drawing, painting, photography, and printmaking mediums and techniques
 - All ages instructor for drawing and painting
 - Professional framing of two dimensional artwork
 - Knowledge of computer software and editing programs
 - Photoshop, Illustrator, InDesign, Tessitura, Excel
 - Fundraising, event planning & hosting, non-profit development
-

Relative Experience

- **Eugene Mission**, kitchen food prep and server, 2018 - present, Eugene, OR
 - **ArtCity Eugene**, event coordinator and artist, 2015 - present, Eugene, OR
 - **Maude Kerns Art Center**, Board of Directors, 2017 - present Eugene, OR
 - **Singing Creek Educational Center**, Pioneer Guide, 2016, Eugene, OR
 - **Richard App Gallery**, framing/gallery assistant, 2012-2013, Grand Rapids, MI
-

Artist Representation

- *Seams Like New*, Gaylord, MI 2012 - present
 - *Paragon Ink*, Grand Rapids, MI 2012 - present
 - *Richard App Gallery*, Grand Rapids, MI, 2012 - present
 - *Maude Kerns Art Center*, Eugene, OR 2016 - present
 - *West Branch Creative Arts Association*, MI, 2017 - 2018
-

Awards

2015 Instructor of The Year, Maude Kerns Art Center, Eugene, OR
2015 People's Choice Award, Mayor's Art Show, Springfield, OR
2012 Gaylord Area Council for the Arts Juried Photography Exhibition, Gaylord, MI
2011 Art Prize student Exhibition winner, 5/3rd Bank downtown, Grand Rapids, MI
2006 Visual Arts Scholarship Award, Gaylord, MI

Professional References

- Clay Courtright
(800) 551-6949
Oregon Parks & Recreation Department, Corbett, OR
- Ginevra Ralph
(541) 434-7000
John G. Shedd Institute for the Arts, Eugene, OR
- Michael Fischer
(541) 345-1571
Maude Kerns Art Center, Eugene, OR
- Scott Rice
(989) 275 - 5000
Kirtland Community College, Roscommon, MI
- Juli Atherton
(616) 235-4726 x 100
Grand Rapids Children's Museum
- Jon McDonald
(800) 676-2787
Kendall College of Art and Design, 17 Fountain St. NW, Grand Rapids,
MI 49503

www.marbart.net

